Sonata a Tre in D-Dur

Arcangelo Corelli
(1653-1713)

Trio-Sonate D-Dur, WoO 7

1. Largo (♩ = 60)

Flöte
Violine
Violon-
cello

7

12

Adagio

2. Allegro (𝅗𝅥 = 60)

19

23

27

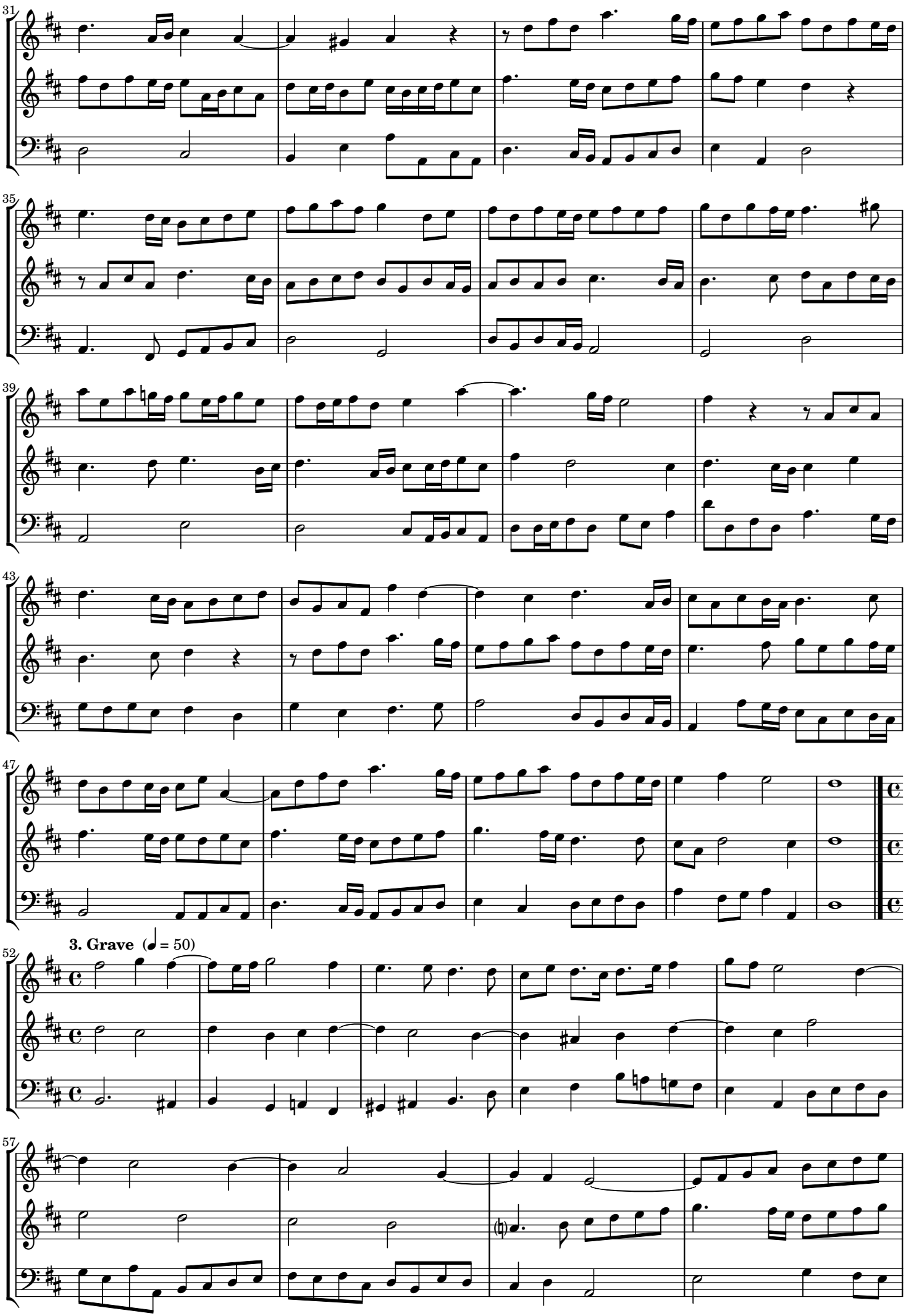
31
35
39
43
47
52
3. Grave (♩ = 50)
57

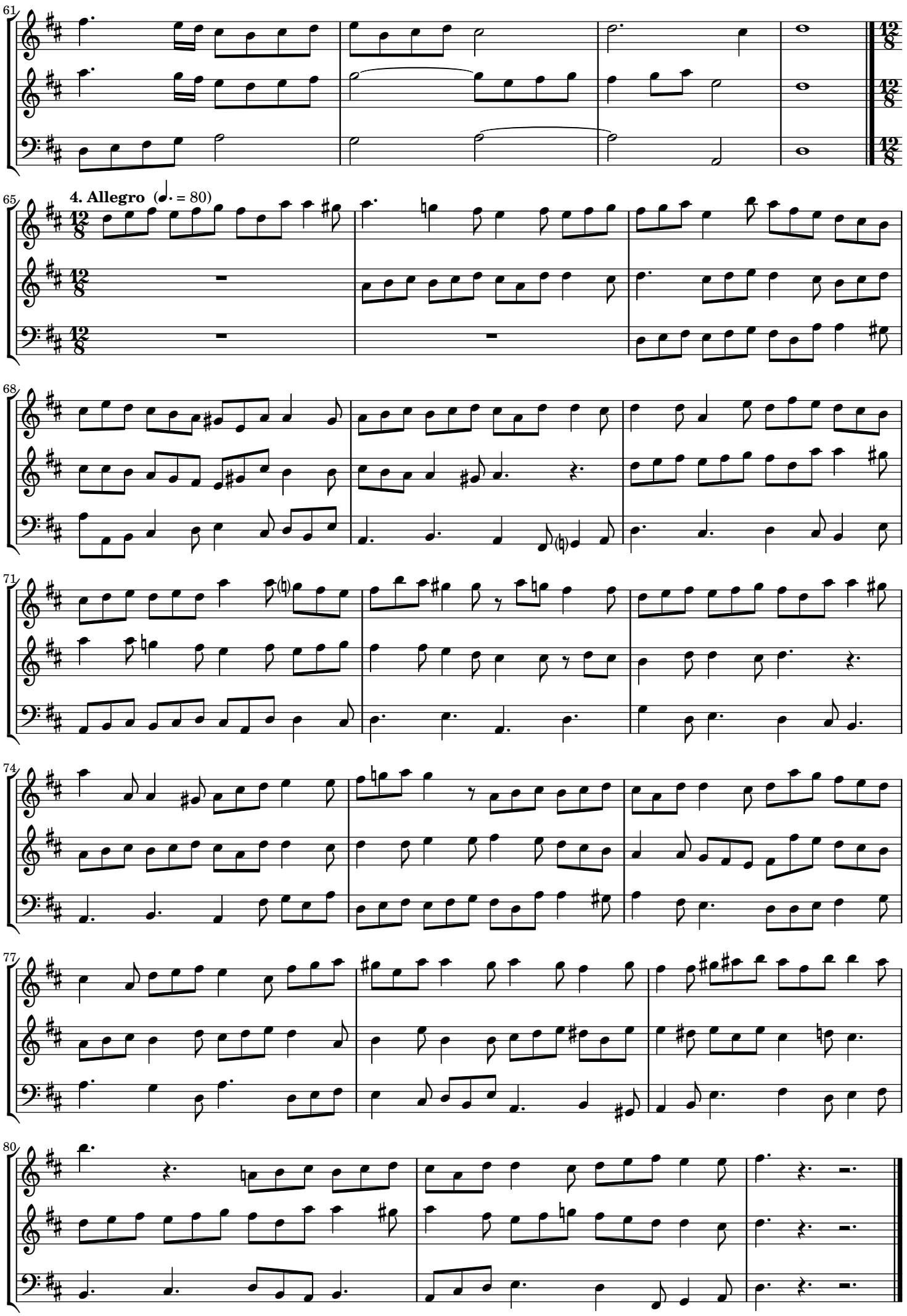
4. Allegro (♩. = 80)